

(VERSIONE SOLISTA TROMBA IN Sib)

MILLE E UNA NOTTE

Testo di:
ANTONELLI

STRUMENTI in DO

Musica di:
DONINI - ANTONELLI
MORETTI

Valzer lento

Pianof. *Fisa* *Pianof.*

Mi Fa# Si $\frac{\text{Fa}\#}{\text{La}\#}$ Sol#m Do#7

Fa#7 Si Fa# Si Sol#m7 Mi

Fa# Si Sol#m7 Mi Fa# Mi

Fa# Si $\frac{\text{Fa}\#}{\text{La}\#}$ Sol#m Do#7 Fa#sus4

Fa# Si Fa# Re#7 Sol#m

Si Fa# $\frac{\text{Do}\#}{\text{Mi}\#}$ Do#m7/5# Fa# Si Fa#

Re#7 Sol#m $\frac{\text{Si}}{\text{Fa}\#}$ Do#7 Fa# Mi

Si Re# Do#m7 Fa#7 Si Fa#

Fisa

Si Solm7 Mi Fa# Si Sol#m7

Canto

Mi Fa# Mi Fa# Si $\frac{\text{Fa\#}}{\text{La\#}}$

Sol#m7 Do#7 Fa#sus7 Fa# *Dal Segno poi Segue*

Segue *Fisa* *Orch.*

Sol Do Sol

Fisa

Mi7 Lam Do Sol Re Fa# Rem7/5b Sol

Canto

Do Sol Mi7 Lam Do Sol

Re7 Sol Fa $\frac{\text{Do}}{\text{Mi}}$

Rem7 Sol7 Do Fa $\frac{\text{Do}}{\text{Mi}}$

Rem7 Sol7 Do Rem7 Sol7

Rall.

Do Lam Fam6 Do

(VERSIONE SOLISTA TROMBA IN Sib)

MILLE E UNA NOTTE

Testo di:
ANTONELLI

TROMBA in Sib (solista)

Musica di:
DONINI - ANTONELLI
MORETTI

Valzer lento

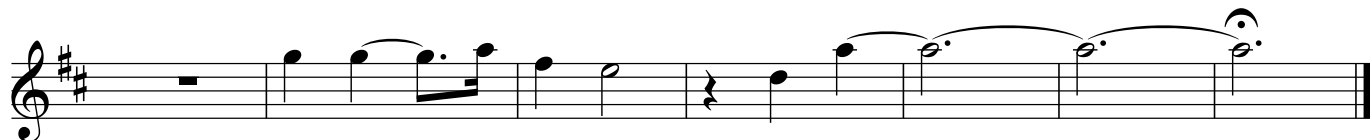
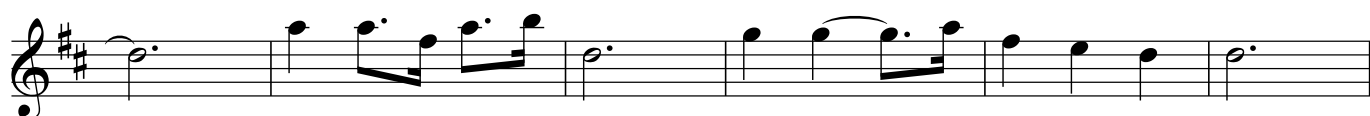

(VERSIONE SOLISTA TROMBA IN Sib)

MILLE E UNA NOTTE

Testo di:
ANTONELLI

FISARMONICA

Musica di:
DONINI - ANTONELLI
MORETTI

Valzer lento

[illegible]

Segue 

Fisarmonica solo

[illegible]

Finale fisarmonica

rall.