

NOTTE NERA

Testo di:
ANTONELLI

STRUMENTI in DO

Musica di:
ANTONELLI - MORETTI

Cumbia

Staff 1: Features triplets and the marking *Fisa*. Chords include Sol, Dom, and Sol7.

Staff 2: Continues with triplets and *Fisa*. Chords include Dom, Do7, Fa, and Dom.

Staff 3: Includes the marking *Fiati* and *Fisa*. Chords include Re7, Sol7, Dom, and Sol7.

Staff 4: Features a *bs.* (basso) section. Chords include Dom, Sol7, Dom, and Do7.

Staff 5: Includes the marking *Fisa*. Chords include Fam, Dom, Re7(9b), and Sol7.

Staff 6: Features the marking *Canto*. Chords include Dom, Sol7, Dom, and Sib7.

Staff 7: Includes the marking *Fisa*. Chords include Mib, Fam, Sol, Sol7, Dom, Re7(9b), and Sol7.

Staff 8: Features the marking *Canto*. Chords include Dom, Sol7, Dom, Re7(9b), and Sol7.

Staff 9: Includes the marking *Fisa*. Chords include Dom, Re7(9b), Sol7, Dom, and Dom.

Staff 10: Features the marking *Tutti*. Chords include Re7(9b), Sol7, Dom, Re7, Sol7, and Dom.

NOTTE NERA

Testo di:
ANTONELLI

FISARMONICA

Musica di:
DONINI - ANTONELLI

Cumbia

Da capo al Φ
(senza il Rit.)
poi Segue

Segue

Segue

Proprietà per tutti i paesi Edizioni musicali "MONTEFELTRO" Via Mazzini 48 Montecchio (PU) Tel. 0721 490767

"ETNICA EDIZIONI" Edizioni musicali - Via Roma, 12 - 60010 Ripe (AN) Tel. 071 7958307

© Copyright 2011 Edizioni musicali "MONTEFELTRO" // "ETNICA EDIZIONI" Edizioni musicali -- Tutti i diritti sono riservati.

NOTTE NERA

Testo di:
ANTONELLI

1° e 2° SAX Contralto in Mib

Musica di:
DONINI - ANTONELLI

Cumbia

*Dal S al O
da "A" a "B"
poi Segue*

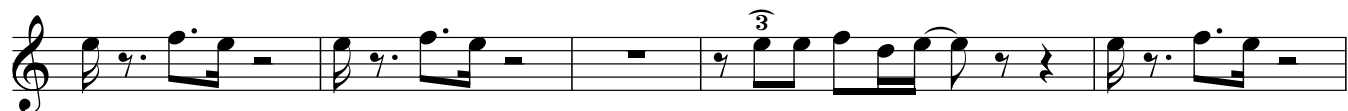

NOTTE NERA

Testo di:
ANTONELLI

1° e 2° TROMBA in Sib

Musica di:
DONINI - ANTONELLI

Cumbia

Segue

*Dal S al O
da "A" a "B"
poi Segue*

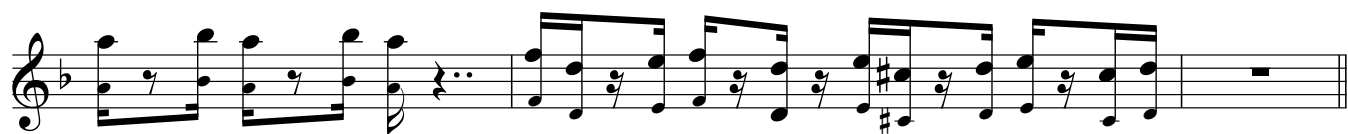
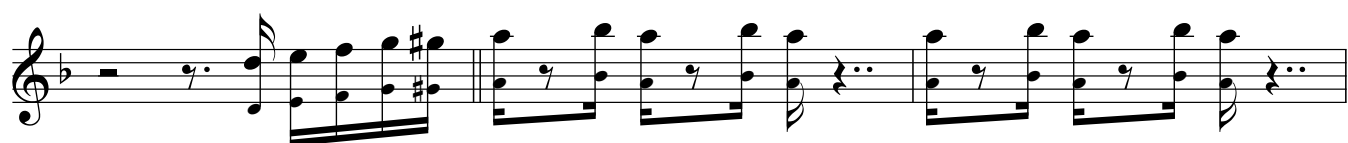

NOTTE NERA

Testo di:
ANTONELLI

Cumbia

Musica di:
DONINI - ANTONELLI

Quando tramonta il sole la notte si fa nera
nel cielo di Ipanema brilla la luna piena,

la gente sulla playa ha voglia di ballare
nell'aria c'è il sapore del vento tropicale.

**Balla balla amor
nella notte nera
mentre un habanera sulla scogliera ci guiderà,
stringimi al tuo cuor
non aver paura
e vedrai che il tempo per un momento si fermerà.**

La luna si nasconde dietro la cordigliera
fino al profondo mare scende la notte nera,

***Rit.....*
Orch.....
stringimi al tuo cuor
non aver paura
sulla pelle scura la notte nera ci prenderà.**

ponte orchestra.....

***Rit.....*
stringimi al tuo cuor
non aver paura
sulla pelle scura la notte nera ci prenderà,
sulla pelle scura la notte nera ci prenderà. (2 volte)**